Gyülekezet:

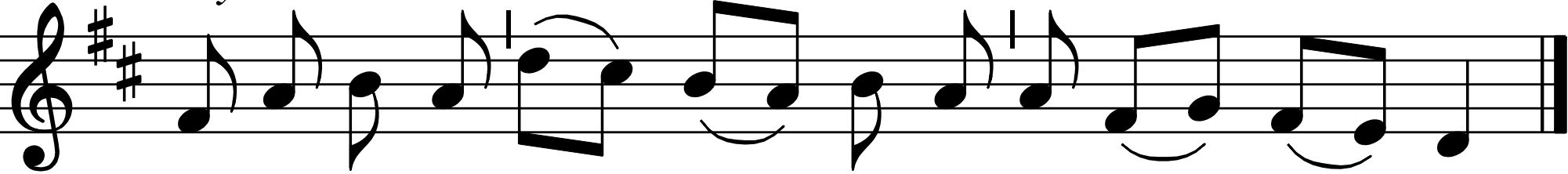

Hal-le-lu-ja, hal - le - lu-ja, hal-le - lu - ja!